

LEGEND

- IRON PIN FOUND
- ◻ CONC. MON. FOUND
- ⊙ IRON PIN SET
- ◻ CONC. MON. SET
- ⊗ 9-1-1 ADDRESS
- Ⓜ EASEMENT LINE
- Ⓜ BUILDING SETBACK LINE
- L.E.E.A. LOW ENTRY ELEVATION ABOVE FLOOD ELEVATION CERTIFICATE REQUIRED
- Ⓜ PROPERTY LINE
- Ⓜ RECORD MEASURED DEED
- Ⓜ ABBREVIATIONS

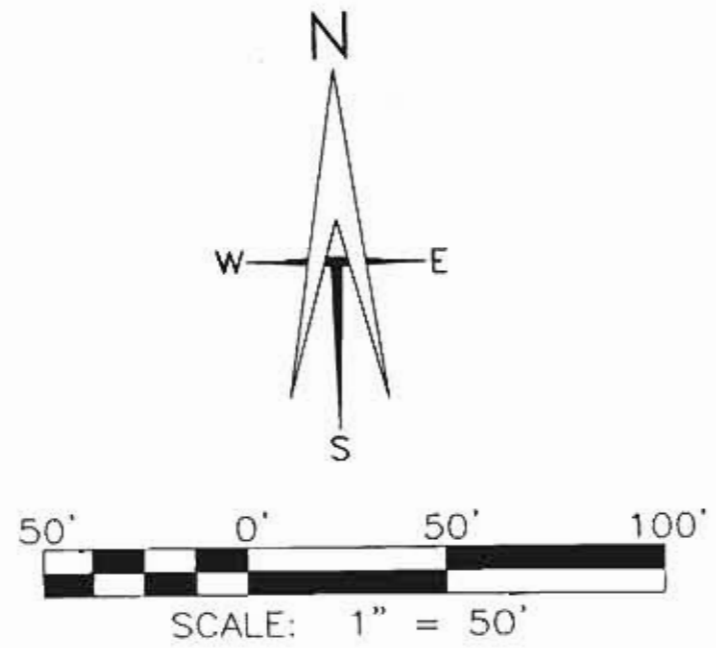

N/T
JIMMY LINKSVAYER
3648/2168

N/T
JAMES REPPLEL &
4224/2251

NOTE:
ALL BUILDERS IN THE SUBDIVISION SHALL EXCAVATE THE FUTURE DRIVEWAY AREAS DOWN TO THE SANITARY SEWER AND REPLACE ANY EXCAVATED SOIL WITH 3/4" CLEAN ROCK TO GRADE.

MATCHLINE SEE SHEET 3 OF 4

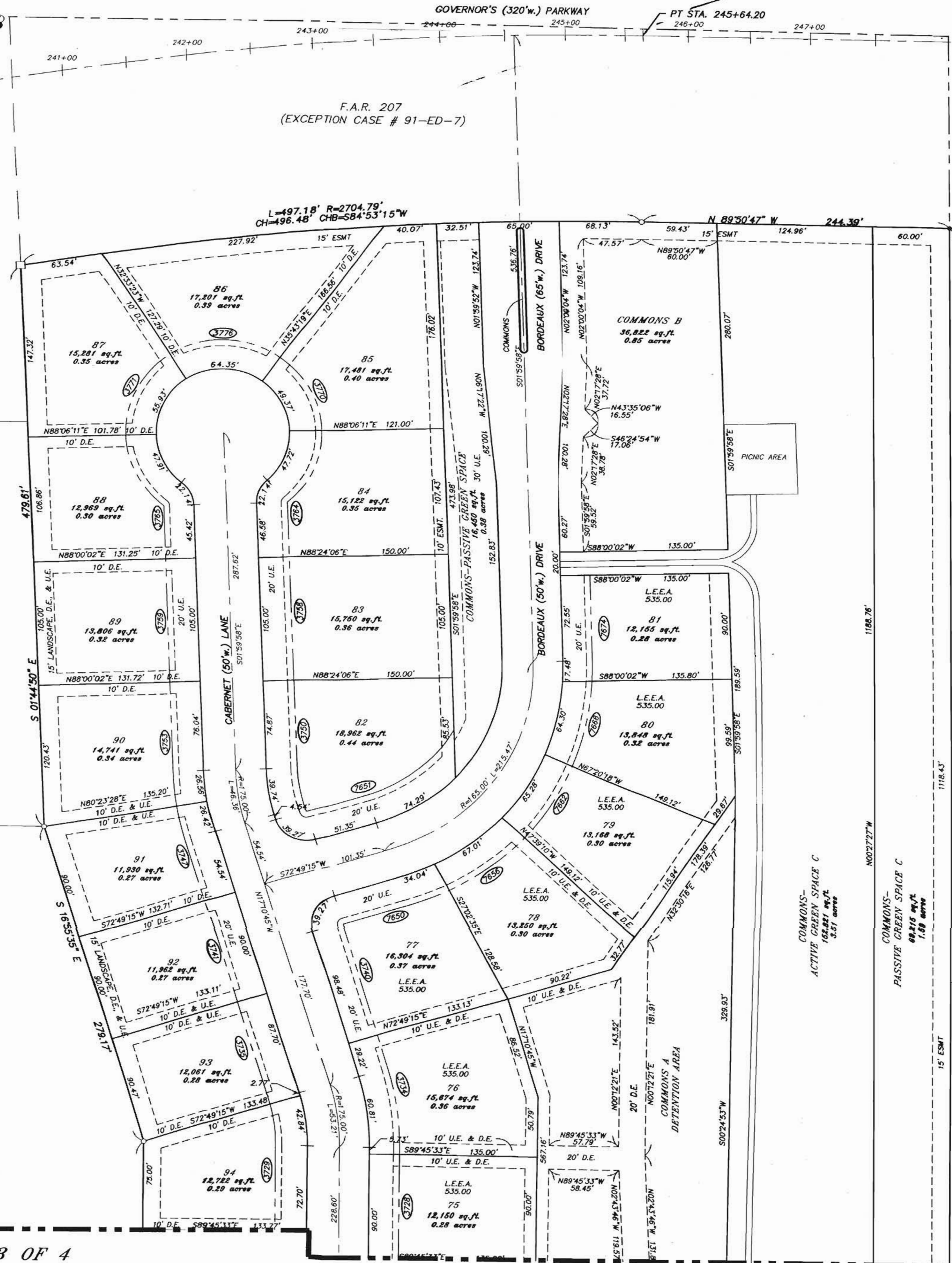

N/T
DANIEL S. &
4504/1371

N/T
DAVID & BEVERLY KNOX
4352/0110

Client:
ARBOR LAKE DEVELOPMENT CO., LLC
1108 ROTTINGHAM COURT
EDWARDSVILLE, ILLINOIS 62025
618-656-2180



Sherrill Associates
Surveyors - Engineers
- Planners

Illinois Design Firm
184-001238
116 West Street
Edwardsville, IL 62025
TEL: (618) 656-9251

2727 Telegraph Road
St. Louis, MO 63125
TEL: (314) 487-5900

DISCLAIMER OF RESPONSIBILITY
I hereby specify that the documents intended to be authenticated by my seal are limited to this sheet, and I hereby disclaim any responsibility for all other Drawings, Specifications, Estimates, Reports or other Documents or instruments relating to or intended to be used for any part or parts of the engineering project or survey

NO.	DATE	REVISION

PROJECT NO.
04123-07

DRAWN MMS DESIGNED DJS
CHECKED KRJ/KLB DATE 04/04/06

FINAL PLAT
ARBOR LAKE
SHEET 4 OF 4