

**LEGEND**

- IRON PIN FOUND
- COND. MON. FOUND
- ⊗ 9-1-1 ADDRESS
- EASEMENT LINE
- BUILDING SETBACK LINE
- L.E.E.A.
- IRON PIN SET
- CONC. MON. SET
- ABBREVIATIONS
- PL PROPERTY LINE
- (R) RECORD
- (M) MEASURED
- (D) DEED
- LOW ENTRY ELEVATION ABOVE FLOOD ELEVATION CERTIFICATE REQUIRED

MATCHLINE SEE SHEET 4 OF 4

NOTE:  
THIS IS NOT THE FINAL RECORDED PLAT OF THIS SUBDIVISION.

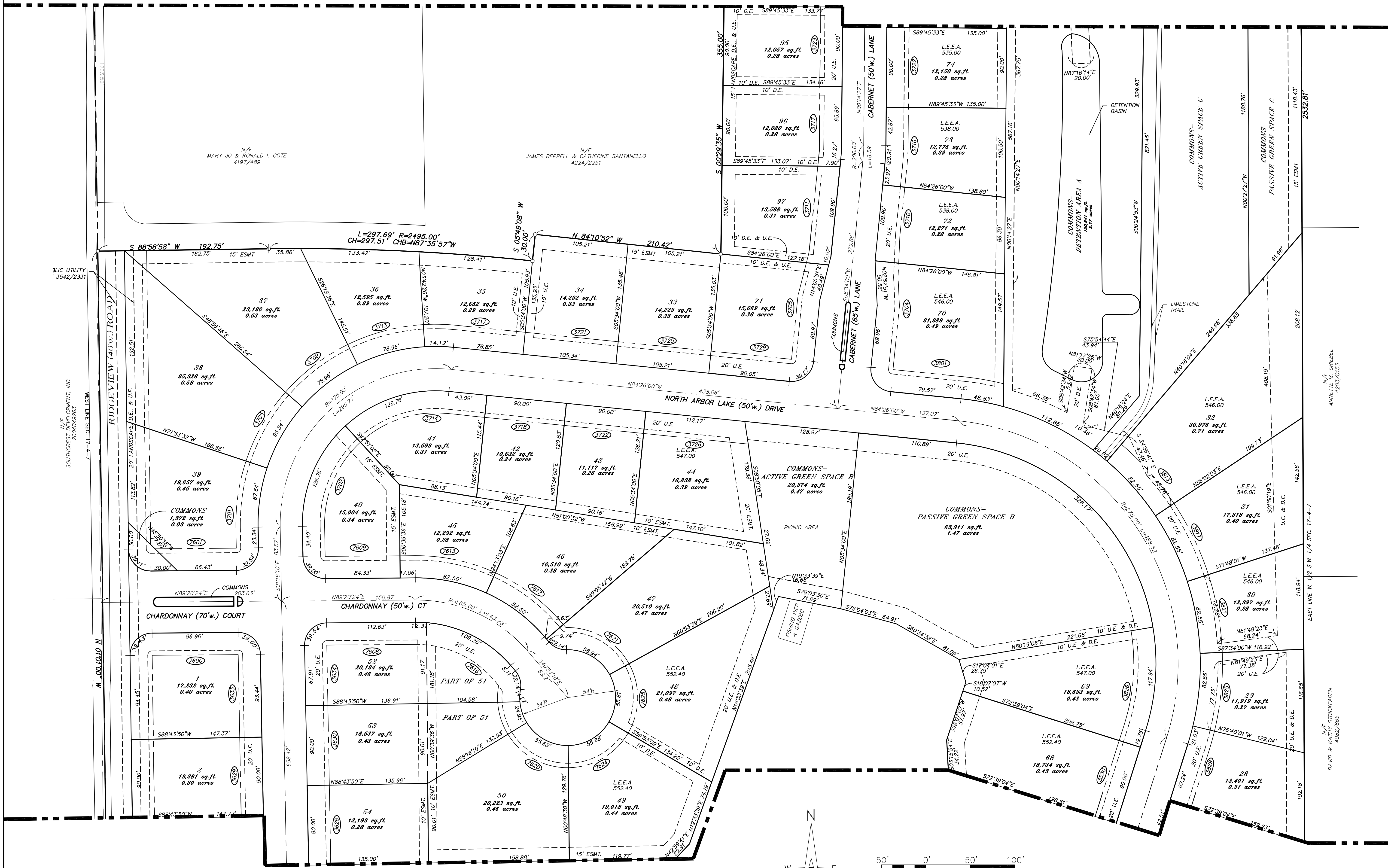

MATCHLINE SEE SHEET 2 OF 4

NOTE:  
ALL BUILDERS IN THE SUBDIVISION SHALL EXCAVATE THE FUTURE DRIVEWAY AREAS DOWN TO THE SANITARY SEWER AND REPLACE ANY EXCAVATED SOIL WITH 3/4" CLEAN ROCK TO GRADE.

**MARKETING PLAT  
ARBOR LAKE**

ARBOR LAKE DEVELOPMENT CO., LLC  
1108 ROTTINGHAM COURT  
EDWARDSVILLE, ILLINOIS 62025  
618-656-2180

Title:



Client:

**SHERRILL ASSOCIATES**

Surveyors - Engineers  
- Planners

Illinois Design Firm  
# 184-001238

116 West Street  
Edwardsville, IL 62025  
TEL: (618) 656-9251

2727 Telegraph Road  
St. Louis, MO 63125  
TEL: (314) 487-5900

DISCLAIMER OF RESPONSIBILITY  
I hereby specify that the documents intended to be authenticated by my seal are limited to this sheet, and I hereby disclaim any responsibility for all other Drawings, Specifications, Estimates, Reports or other Documents or instruments relating to or intended to be used for any part or parts of the engineering project or survey.

NO.	DATE	REVISION

PROJECT NO. 1239501

DRAWN JMW	DESIGNED KRJ
CHECKED KRJ/KLB	DATE 11-7-2012

MARKETING PLAT  
ARBOR LAKE