

- LEGEND**
- IRON PIN FOUND
 - IRON PIN SET
 - CONC. MONUMENT FOUND
 - CONC. MON SET
 - PROPERTY LINE
 - B-1-1 ADDRESS
 - PLASING SETBACK LINE
 - (R) RECORD
 - (M) MEASURED
 - (D) DEED
- L.E.E.A.** LOW ENTRY ELEVATION ABOVE (FLOOD ELEVATION CERTIFICATE REQUIRED)

EASEMENT VACATION PLAT

LOTS 33 THROUGH 37, 70, 72 THROUGH 76, 78 THROUGH 81, 85 THROUGH 97 AND COMMONS-DETENTION AREA "A" OF ARBOR LAKE, A SUBDIVISION BEING A PART OF THE WEST HALF OF THE SOUTHWEST QUARTER OF SECTION 17, TOWNSHIP 4 NORTH, RANGE 7 WEST OF THE THIRD PRINCIPAL MERIDIAN, MADISON COUNTY, ILLINOIS AS RECORDED IN PLAT CABINET 65 PAGE 88 OF THE MADISON COUNTY RECORDER'S OFFICE RECORDS.

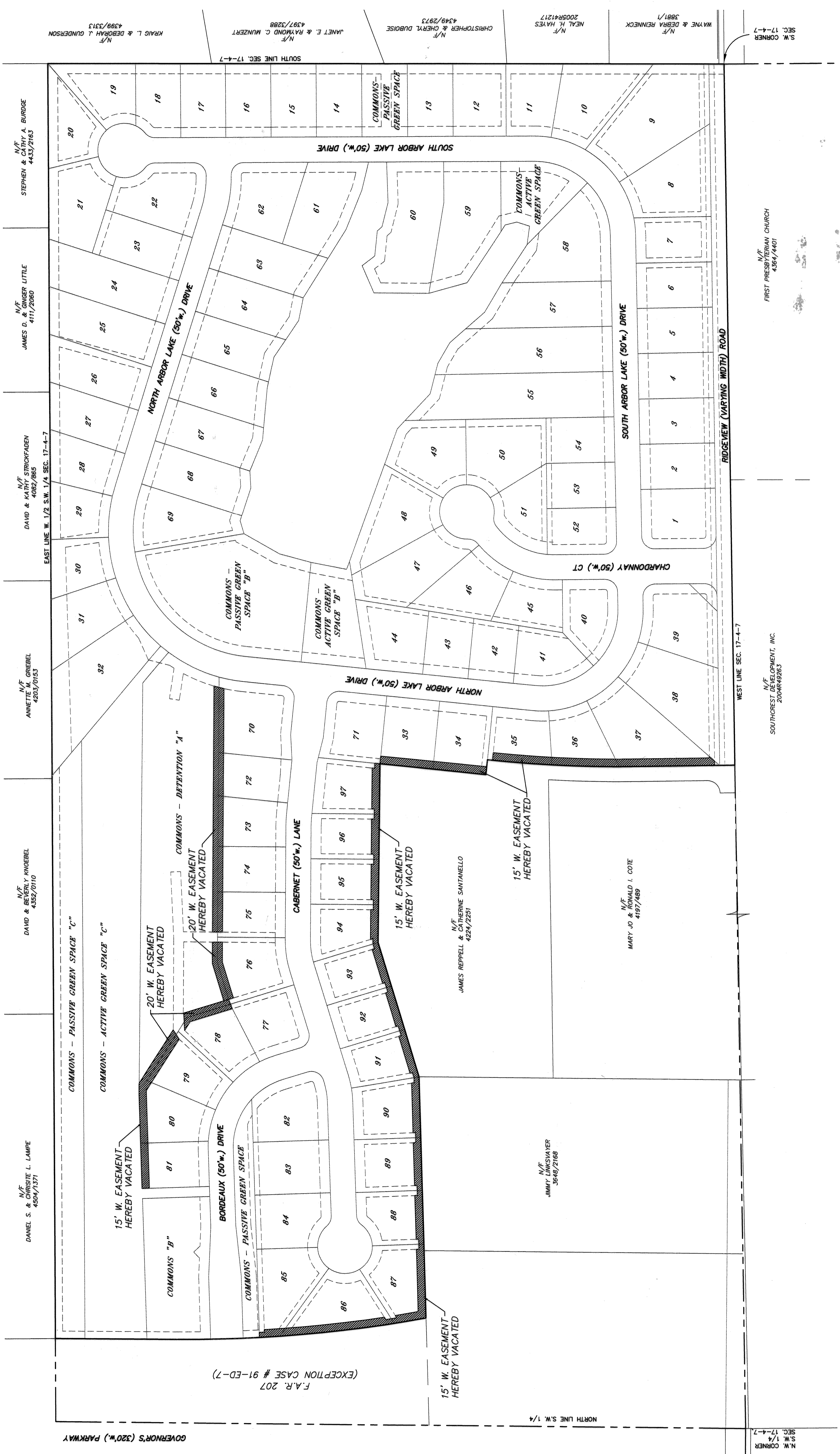
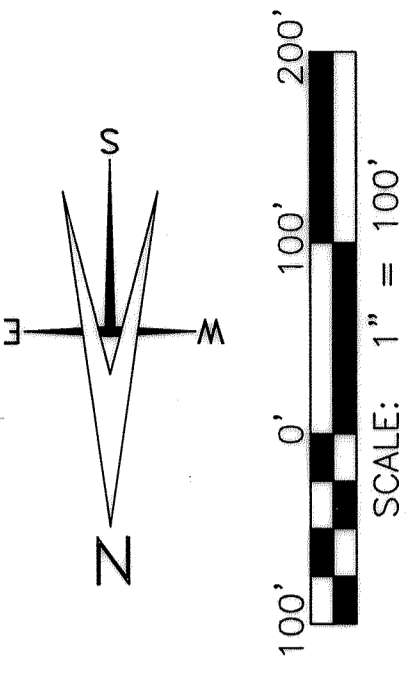

EASEMENT VACATION PLAT
ARBOR LAKE SUBDIVISION

ARBOR LAKE DEVELOPMENT COMPANY, LLC
 3633 SOUTH ARBOR LAKE DRIVE
 EDWARDSVILLE, ILLINOIS 62025
 618-410-4774

Title:
 Client:



SHERRILL ASSOCIATES
 Surveyors - Engineers
 - Planners
 Illinois Design Firm
 # 184-001238
 316 North Main Street
 Edwardsville, IL 62025
 TEL: (618) 656-9251

2727 Telegraph Road
 St. Louis, MO 63125
 TEL: (314) 487-5900

DISCLAIMER OF RESPONSIBILITY
 I hereby specify that the documents intended to be authenticated by my seal are limited to this street, and I am not assuming any responsibility for any other designs, Specifications, Estimates, Reports or other Documents or instruments relating to or intended to be used for any part or parts of the engineering project or survey

NO.	DATE	REVISION

N.W. CORNER
 SEC. 17-4-7
 S.W. 1/4

N.E. CORNER
 SEC. 17-4-7

N.E. CORNER
 SEC. 17-4-7

PROJECT NO. 04123-07
 DRAWN DESIGNED
 GSM N/A
 CHECKED DATE
 KRJ 5/30/11

EASEMENT VACATION PLAT
 ARBOR LAKE

SHEET 2 OF 2