

- LEGEND**
- IRON PIN FOUND
  - CONC. MON. SET
  - ▭ CONC. MONUMENT FOUND
  - ▭ ABSEMENT LINE
  - ▭ RECORD
  - ▭ MEASURED
  - ▭ DEED
  - ▭ BUILDING SETBACK LINE
  - ▭ EASEMENT LINE
  - ▭ RECORD
  - ▭ MEASURED
  - ▭ DEED
  - ▭ LOW ENTRY ELEVATION ABOVE (FLOOD ELEVATION CERTIFICATE REQUIRED)

N/F  
DANIEL S. & CHRISITE L. LAMPE  
4504/1371

N/F  
DAVID & BEVERLY KNOEBEL  
4352/0110

N/F  
ANNETTE M. GRIEBEL  
4203/0153

N/F  
DAVID & KATHY STRICKFADEN  
4082/865

A RESUBDIVISION OF LOTS 70, 72, 73, LOTS 75 THROUGH 80 AND COMMONS-DETECTION AREA "A" OF ARBOR LAKE, A SUBDIVISION BEING A PART OF THE WEST HALF OF THE SOUTHWEST QUARTER OF SECTION 17, TOWNSHIP 4 NORTH, RANGE 7 WEST OF THE THIRD PRINCIPAL MERIDIAN, MADISON COUNTY, ILLINOIS AS RECORDED IN PLAT CABINET 65 PAGE 88 OF THE MADISON COUNTY RECORDER'S OFFICE RECORDS.

**CURVE TABLE**

CURVE	LENGTH	RADIUS	CHORD	CHORD BEARING	DELTA
C1	97.10	300.00	96.67	N62°49'36"W	18°32'39"
C2	64.58	300.00	64.46	N78°15'58"W	12°20'05"
C3	39.27	25.00	35.36	S39°26'00"E	90°00'00"
C4	60.81	200.00	60.57	N08°28'09"W	17°25'12"
C5	39.27	25.00	35.36	S27°49'15"W	90°00'00"
C6	34.04	190.00	33.99	N67°41'18"E	10°15'54"
C7	67.01	190.00	66.67	N52°22'06"E	20°12'31"
C8	65.28	190.00	64.96	N32°30'16"E	19°41'08"
C9	64.30	190.00	64.00	N12°57'58"E	19°23'28"

COMMONS - PASSIVE GREEN SPACE "C"

COMMONS - ACTIVE GREEN SPACE "C"

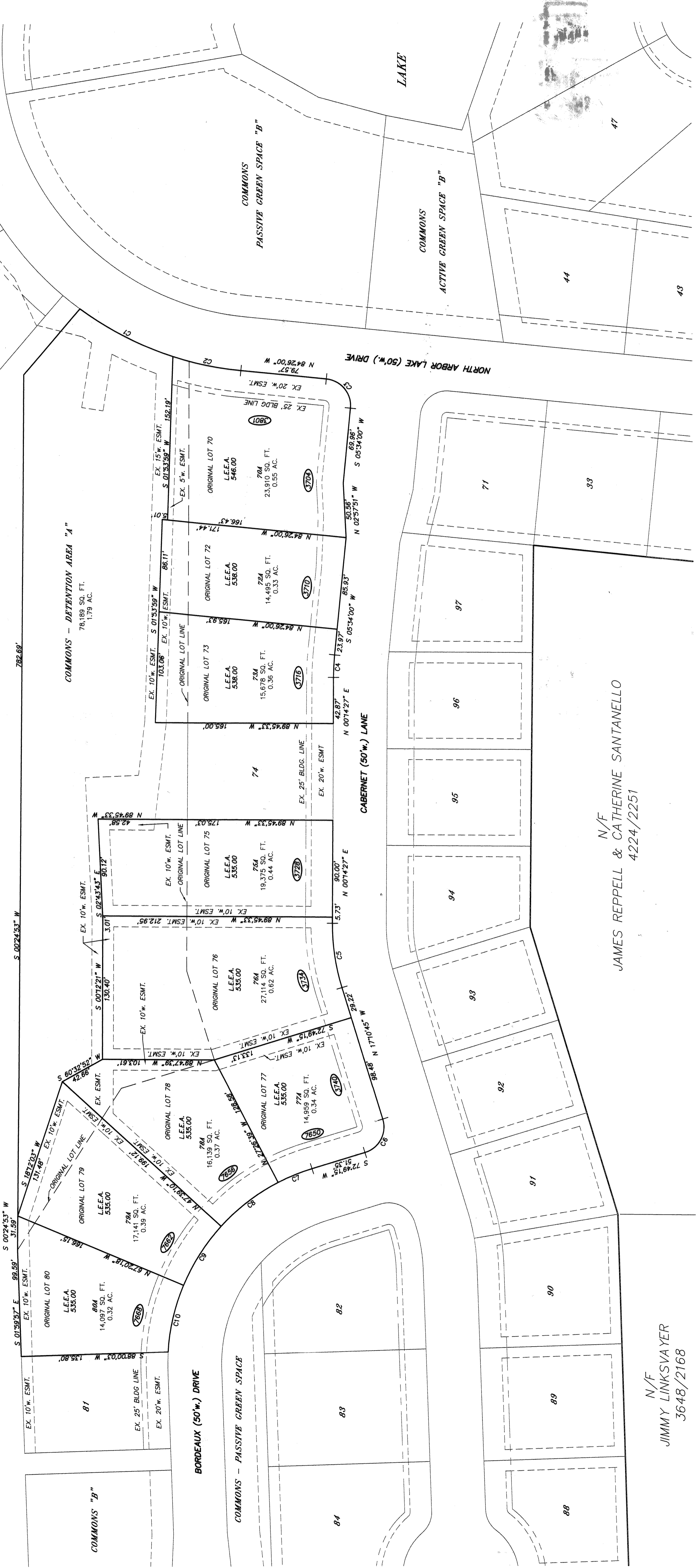

N/F  
JIMMY LINKSVAYER  
3648/2168

N/F  
JAMES REPELL & CATHERINE SANTANELLO  
4224/2251

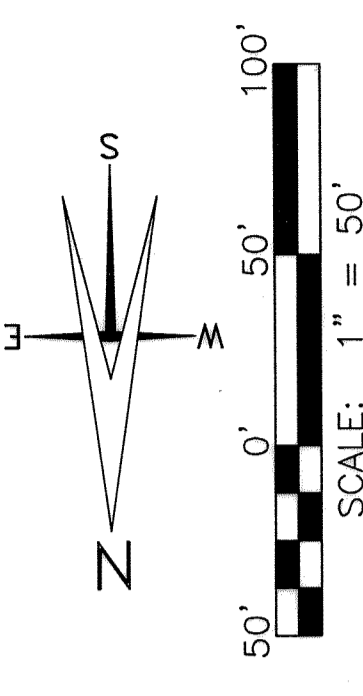

# ARBOR LAKE RESUBDIVISION PLAT

Client:

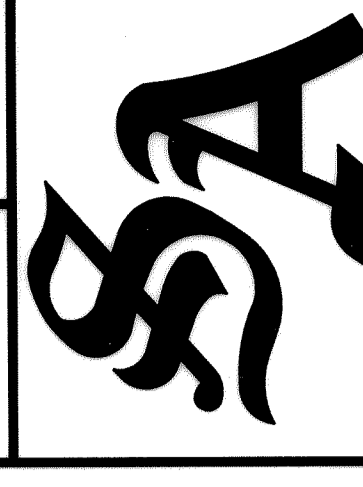

**SHERILL ASSOCIATES**  
Surveyors - Engineers  
- Planners

Illinois Design Firm  
# 184-001238  
316 North Main Street  
Edwardsville, IL 62025  
TEL: (618) 656-9251

2727 Telegraph Road  
St. Louis, MO 63125  
TEL: (314) 487-5900

DISCLAIMER OF RESPONSIBILITY  
I hereby specify that the documents intended to be authenticated by my seal are limited to this specific project and I accept no responsibility for all other drawings, Specifications, Estimates, Reports or other Documents or instruments relating to or intended to be used for any part or parts of the engineering project or survey.

NO.	DATE	REVISION

PROJECT NO.	09223-01
DRAWN	GSM
DESIGNED	N/A
CHECKED	KRU
DATE	10/19/11

ARBOR LAKE RESUBDIVISION PLAT
SHEET 2 OF 2

ARBOR LAKE DEVELOPMENT COMPANY, LLC  
3633 SOUTH ARBOR LAKE DRIVE  
EDWARDSVILLE, ILLINOIS 62025  
618-410-4774