

FINAL PLAT SWISS VALLEY ESTATES Part of the Northwest Quarter of Section 26, Township 3 North, Range 5 West of the Third Principal Meridian, Madison County, Illinois Zoned: A March 3, 2005

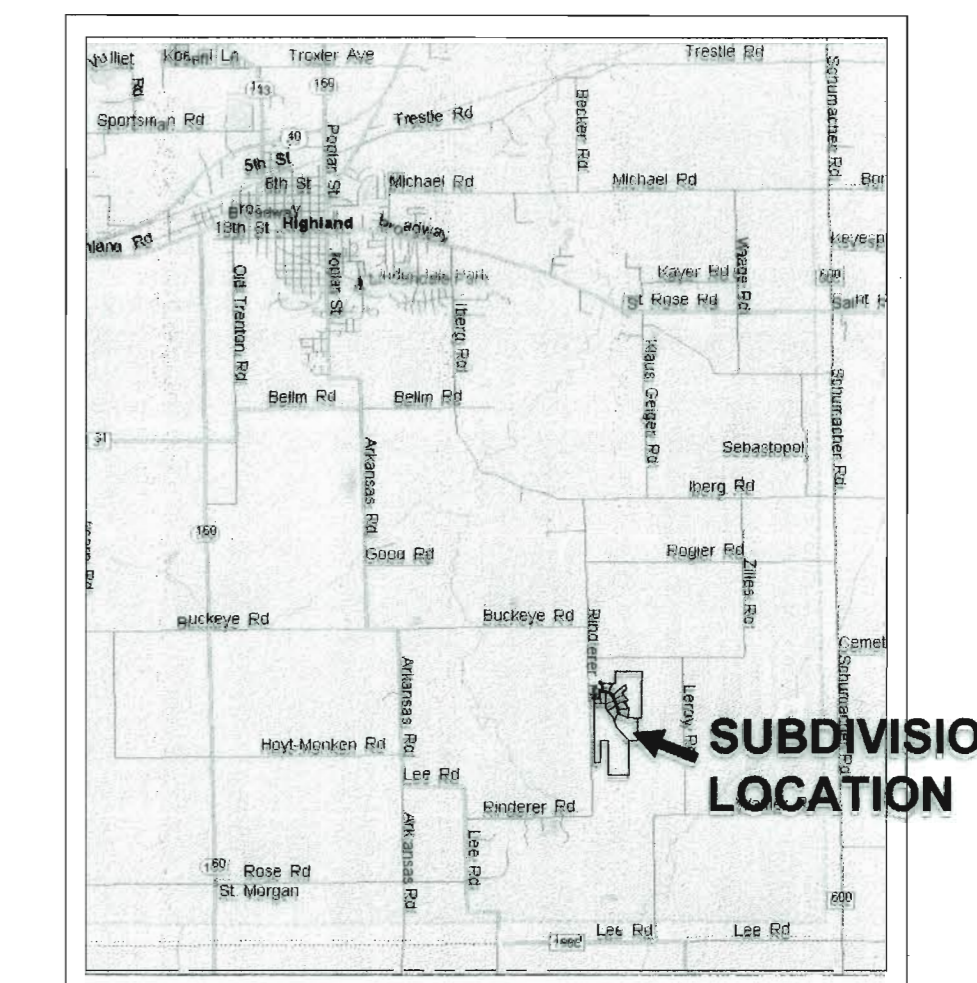

SUBDIVISION INFORMATION 13 lots Zoned A - Madison County Total area = 73.04 acres Area in lots = 70.69 acres Area in R.O.W. = 2.35 acres

REFERENCE PLATS J. Michael Pacatte - July 5, 1988 Netemeyer Engineering Associates, Inc. - July 13, 1998

NOTES All lots are subject to the requirements in the restrictive covenants and on the private sewage disposal plan. Restrictive covenants recorded in Book \_\_\_\_\_ page \_\_\_\_\_ of Madison County, Illinois Records.

Table with 3 columns: LINE, BEARING, LENGTH. Includes entries for L100 and L101.

CURVE TABLE with columns: CURVE, LENGTH, RADIUS, TANGENT, CHORD, CHORD BEARING, DELTA. Lists curves C100 through C115.

PERIMETER DESCRIPTION: Part of the Northwest Quarter of Section 26, Township 3 North, Range 5 West of the Third Principal Meridian, Madison County, Illinois, described as follows: Commencing at the Northwest corner of said Northwest Quarter...

SURVEYOR'S CERTIFICATE: I, Patrick R. Netemeyer, Illinois Professional Land Surveyor No. 2704, hereby certify that this is a true and correct plat of survey made under my supervision at the request of the owners...

OWNER'S CERTIFICATE: We, the undersigned, Paul K. Mueth, as trustee of Paul Mueth TTE, Steve Wilke, as managing member of Ambrosia Land Investments, LLC and Steve Wilke, as managing member of Stonemark Developments, LLC...

NOTARY PUBLIC'S CERTIFICATE: I, the undersigned, a Notary Public in and for the County aforesaid do hereby certify that Paul K. Mueth, personally known to me to be the same person whose name is subscribed to the foregoing instrument...

COUNTY CLERK'S CERTIFICATE: I, Mark Van Hilde, County Clerk of Madison County, Illinois, do hereby certify that I have examined the above plat and I have searched the records of my office to ascertain whether all redeemable sales of unpaid taxes or special assessments have been paid...

MINED-OUT AREAS CERTIFICATE: I hereby certify that I have reviewed, at the request of the owner, the Mined-out Coal Area Maps, as available from the Illinois State Geological Survey, and hereby certify that the subdivision property shown hereon is not within a mined-out area...

ALSO: Part of the Northwest Quarter of Section 26, Township 3 North, Range 5 West of the Third Principal Meridian, Madison County, Illinois, described as follows: Commencing at the Northwest corner of said Northwest Quarter...

NETEMEYER ENGINEERING ASSOCIATES, INC. 3300 HIGHLINE ROAD AVISTON, IL 62216-1018 PH: 618-228-7816

Attest: Steve R. Wilke, Steve R. Wilke, managing member of Stonemark Developments, LLC 3500 Lebanon Avenue Belleville, IL 62221

Attest: Annette R. Gallagher, Annette R. Gallagher, Notary Public 3500 Lebanon Avenue Belleville, IL 62221

6205 Romina (P) 3-21-05. 911 Coordinator Date

LAND USE COMMITTEE'S CERTIFICATE: I, \_\_\_\_\_ Chairman of the Land Use Committee of the Madison County Board, hereby certify that the Land Use Committee has determined that this final plat meets all requirements of the Madison County Subdivision Regulations...

RETURN PLAT TO: STEVE R. WILKE, MANAGING MEMBER STONEMARK DEVELOPMENTS, LLC 3500 LEBANON AVENUE BELLEVILLE, IL 62221 PH: 618-624-5400