

# EXHIBIT B1 PARCEL NUMBER MAP

PART OF THE SOUTHWEST QUARTER OF SECTION 7, TOWNSHIP 1 NORTH, RANGE 7 WEST OF THE THIRD PRINCIPAL MERIDIAN, IN THE VILLAGE OF SHILOH, ST. CLAIR COUNTY COUNTY, ILLINOIS

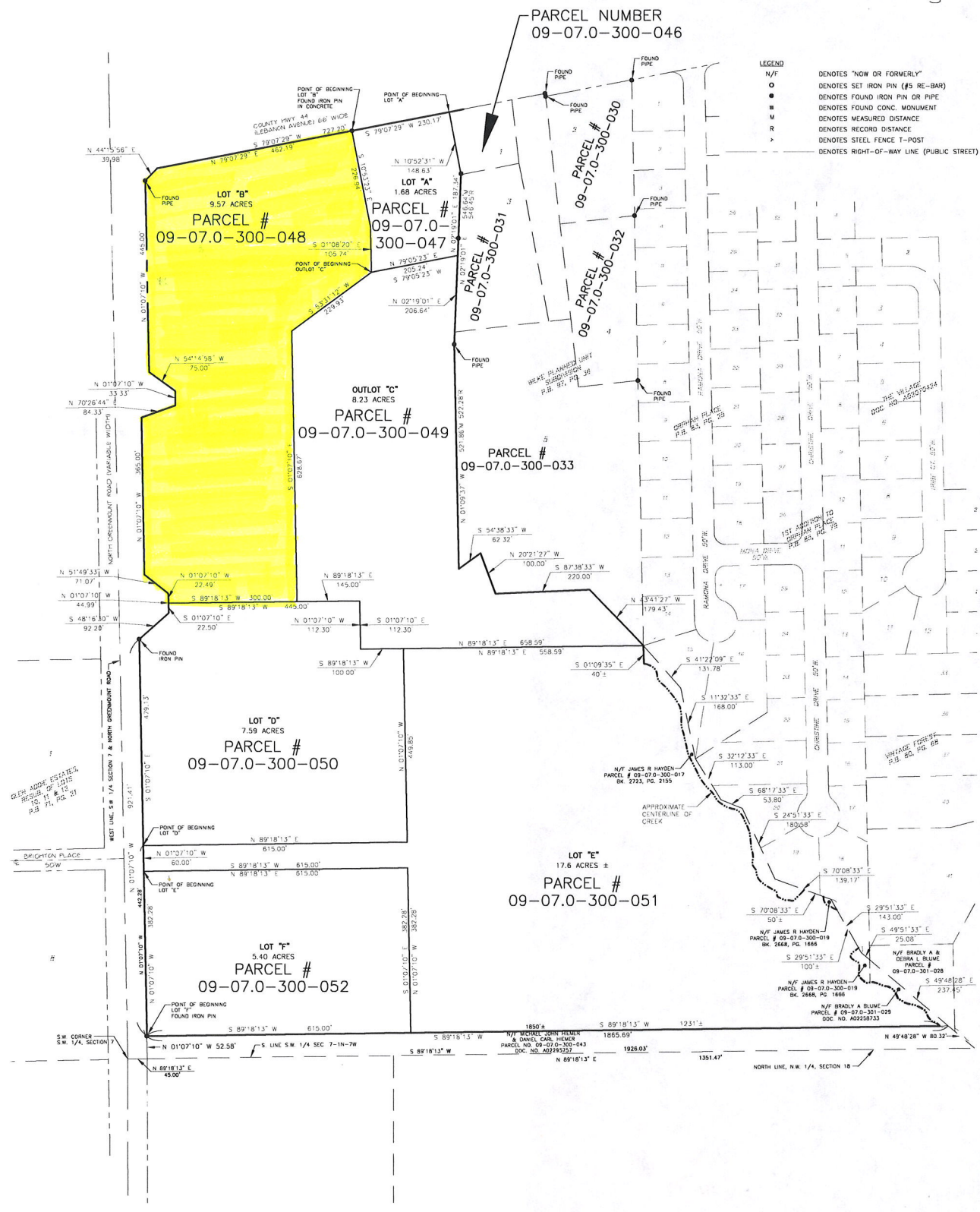
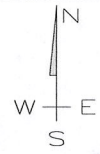

**LEGEND**

N/F	DENOTES "NOW OR FORMERLY"
○	DENOTES SET IRON PIN (#5 RE-BAR)
●	DENOTES FOUND IRON PIN OR PIPE
■	DENOTES FOUND CONC. MONUMENT
M	DENOTES MEASURED DISTANCE
R	DENOTES RECORD DISTANCE
+	DENOTES STEEL FENCE T-POST
—	DENOTES RIGHT-OF-WAY LINE (PUBLIC STREET)

THIS DRAWING DOES NOT SHOW UNDERGROUND UTILITIES. TO VERIFY THE LOCATIONS OF ANY UNDERGROUND UTILITIES WHICH MAY EXIST, CONTACT GUL.L.C. (314) 882-0723

IT IS NOT WARRANTED THAT THIS PLAT CONTAINS COMPLETE INFORMATION REGARDING EASEMENTS, RESERVATIONS, RESTRICTIVE COVENANTS, BUILDING SET-BACKS, RIGHTS OF WAY, LAND USE REGULATIONS OR OTHER ENCUMBRANCES. FOR COMPLETE INFORMATION A TITLE OPINION, COMMITMENT FOR TITLE INSURANCE, AND/OR AN ALPHABETIC LAND TITLE SURVEY SHOULD BE OBTAINED.



EXHIBIT B-1 PARCEL NUMBER MAP	PROJECT NO. 2614
AMBROSIA LAND INVESTMENTS, LLC	SCALE: 1"=100'
SHERBUT-CARSON-CLAXTON, LLC	DATE: 6/18/22
#4 MEADOW HEIGHTS PROFESSIONAL PARK	DRAWN BY:
COLLINSVILLE, ILLINOIS 62234	CHECKED BY:
PH. (618) 345-5454	DATE CHECKED:
© 2022 Sherbut-Carson-Claxton, LLC	REVISIONS:
	SHEET 1 of 1